

1  
2  
3  
4  
5  
6  
7  
8  
9  
10  
11  
12  
13  
14  
15  
16  
17  
18  
19  
20  
21  
22  
23  
24  
25  
26  
27  
28  
29  
30  
31  
32  
33

ORDINANCE NO. 2373

AN ORDINANCE amending King County Zoning Resolution No. 25789, as amended, by amending the Zoning Map thereof reclassifying certain property thereon at the request of Harry A. Abel, Division of Land Use Management File No. 208-75-R

BE IT ORDAINED BY THE COUNCIL OF KING COUNTY:

SECTION 1. Harry A. Abel petitioned on November 27, 1974, that the property described in Section 3 below be reclassified from SE to G and this application was assigned Division of Land Use Management File No. 208-75-R.

SECTION 2. The report and recommendation of the Division of Land Use Management was transmitted to the Zoning and Subdivision Examiner on January 21, 1975, and hearing was held by the Examiner on the matter January 28, 1975. The report of the Examiner was filed with the Clerk of the King County Council on February 13, 1975, and the Council approved the reclassification by Motion No. 1897 on March 3, 1975.

SECTION 3. The legal description of the property to be reclassified is attached as Appendix A and is hereby made a part of this ordinance. The above described property is shown on the attached map which is designated Appendix B and is hereby made a part of this ordinance.

SECTION 4. The King County Council does hereby amend King County Zoning Code, Resolution No. 25789, as amended, by reclassifying that property described and shown in Section 3, Appendices A and B above, to A

1 directs that Area Map E 16-21-5 be modified to so designate.

2 INTRODUCED AND READ for the first time this 6<sup>th</sup> day  
3 of January, 1975.

4 PASSED at a regular meeting of the King County Council  
5 this 19<sup>th</sup> day of May, 1975.

6  
7 KING COUNTY COUNCIL  
8 KING COUNTY, WASHINGTON

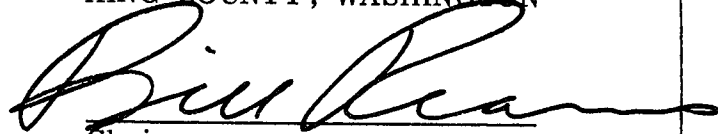
9   
10 Chairman

11  
12 ATTEST:

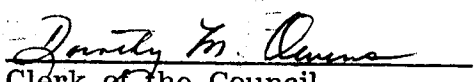
13   
14 Clerk of the Council

15 APPROVED this \_\_\_\_\_ day of \_\_\_\_\_

16 ~~DEEMED ENACTED WITHOUT~~  
17 ~~COUNTY EXECUTIVE'S SIGNATURE~~

18 DATED: 29 May 1975  
19 KING COUNTY EXECUTIVE

20  
21  
22  
23  
24  
25  
26  
27  
28  
29  
30  
31  
32  
33

2373

FILE NO. 208-75-R  
APPENDIX A

LEGAL DESCRIPTION:

The W 1/2 of the SE 1/4 16-21-5, lying southeasterly of N.P. RR  
r/w, northeasterly of Green River and northwesterly of the new Auburn-  
Black Diamond Road survey number 21-21-5-4. Less county roads.

Applicant: Harry A. Abel

FILE 208-75-R

Zone Change: SE to A

APPENDIX B

STR: E 16-21-5

2373



Proposed  
Reclassification



SEE ATTACHED MAP

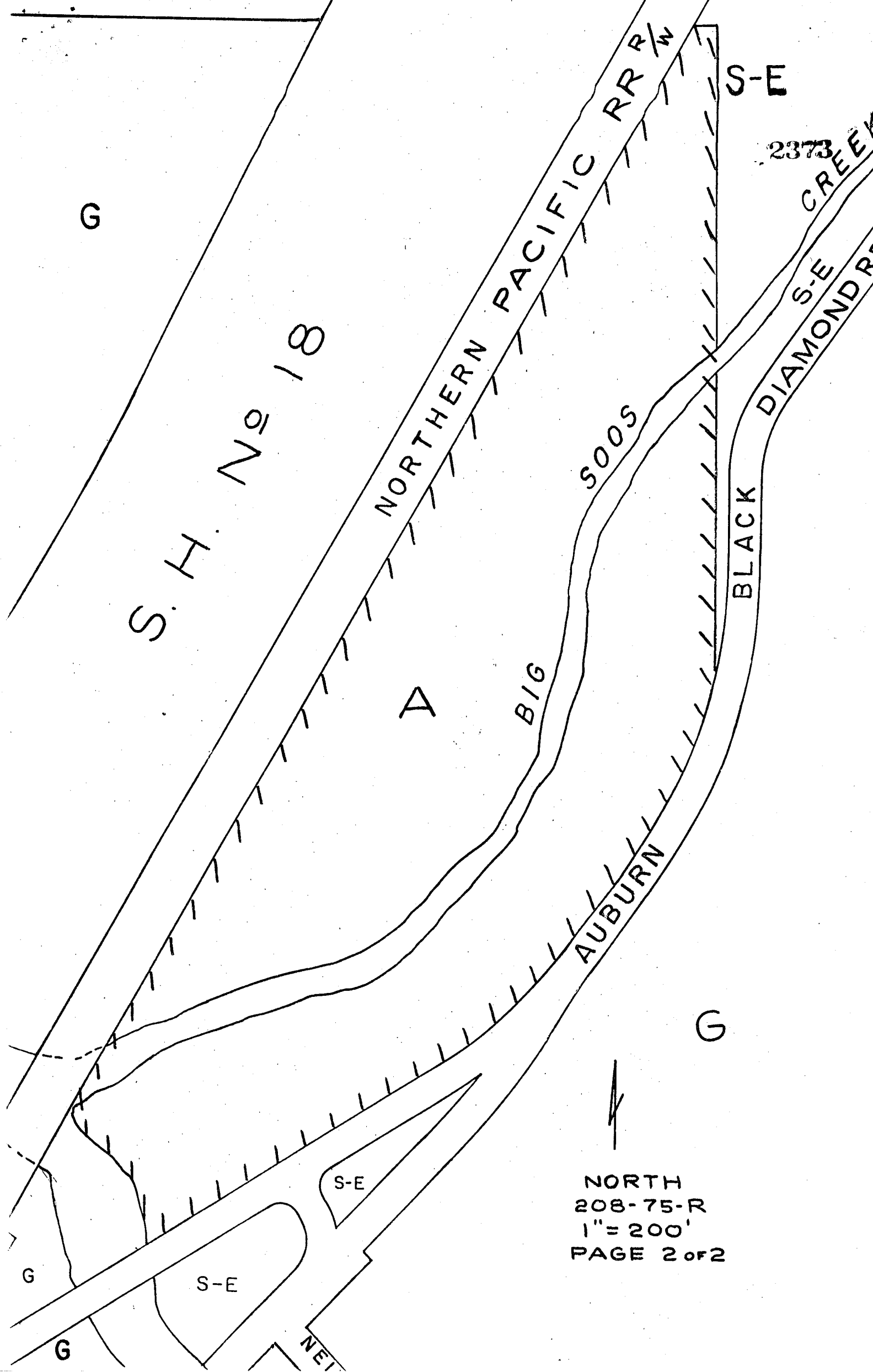

S.H. No 18

NORTHERN PACIFIC RR R/W

SOOS

BIG

AUBURN

BLACK

DIAMOND R.

CREEK

G

S-E

2373

S-E

A

G

S-E

S-E

G

G

NET

NORTH  
208-75-R  
1" = 200'  
PAGE 2 of 2